

CivilFEM[®] APPs for ANSYS[®] Workbench[™]

info@ingeciber.com



Overview



- **CivilFEM[®] APPs for ANSYS[®] Workbench[™].**
- **Target application: Mechanical.**
- **Description: These Application will allow the user to check and design their ANSYS[®] Workbench[™] models using different international construction standards for beams and shells, both Steel and Reinforced Concrete.**

Binary App Update



Updating:

1. **Uninstall the application. See the next steps on how to remove properly.**
2. **Install the new package of the application as described in the manual “How_to_Install_CivilFEM APPs for ANSYS Workbench”.**

Binary App Uninstall

Before Uninstall the extension:

1. Close all instances of Workbench.
2. Open a new instance of Workbench with empty project and the extension not loaded.

Uninstalling from the Extensions menu:

1. From the Extensions menu, select the “*Manage Extensions...*” option.
2. It will open a file dialog to select the extensions.
3. Right click on the CivilFEM entry and select uninstall.

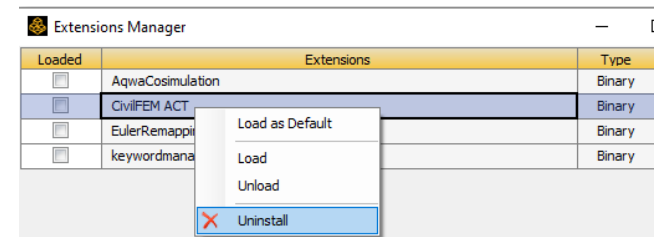
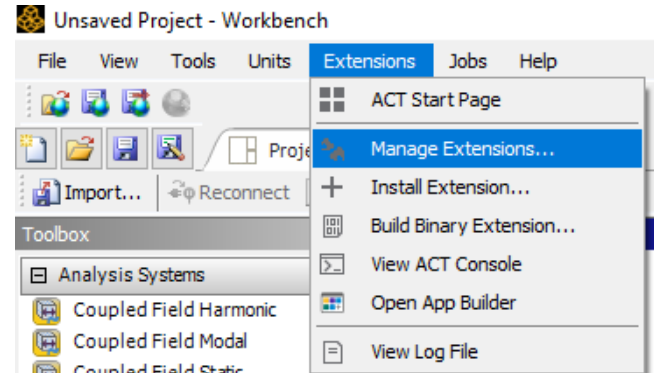

Uninstall



The extension CivilFEM ACT was successfully uninstalled.

Acceptar

Notes:

- The extension to be uninstalled is located in the following location: %AppData%\Ansys\[version]\ACT\extensions
- **The extension cannot be running while it is being uninstalled because there are libraries in use.** In that case, an error message will be output.

References

- For tutorials, recorded webinars and howto & tips videos, please visit our Youtube channel:
<https://www.youtube.com/CivilFEM>
- For more information, please visit www.civildem.com or email us: info@ingeciber.com

Thank you



- info@ingeciber.com
- support@civildem.com